



Intelligent technology for automating digitisation



Tero Mononen European GBIF Nodes Meeting 2013, 6.3.2013, Joensuu

Leverage from
the EU
2007-2013



Technology

- Basis
 - Maximizing imaging throughput by automation
 - Cost-effective
 - Customizable
 - Modular
 - COTS components
- Main components
 - Conveyor belt system
 - Digital cameras
 - PCs
- Digitisation environment
 - Servers
 - Network communication



Digitisation tiers

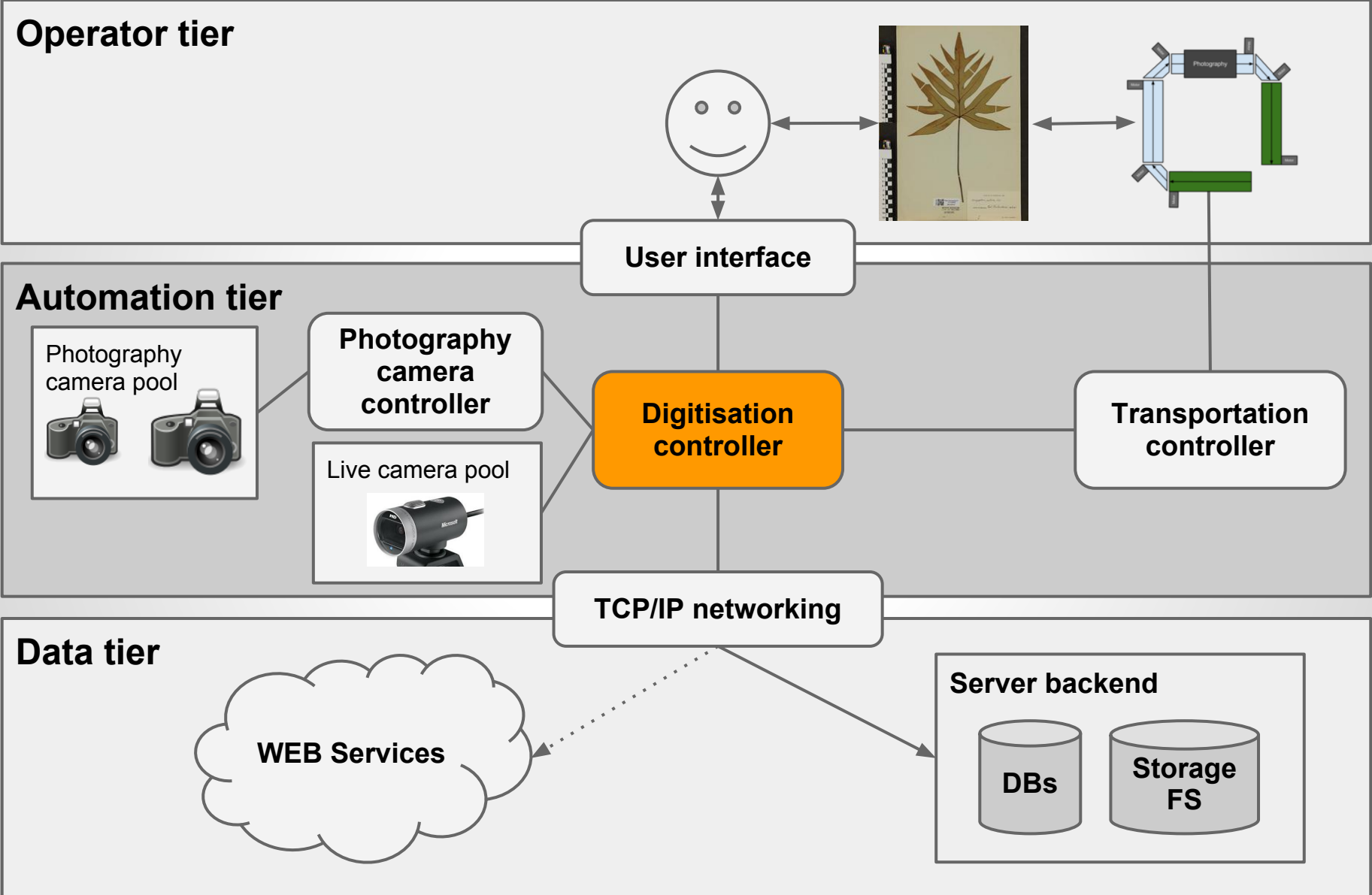

User interface for operator

Machine vision Manual control **Stop** **Controller** Uploading Archiving Archive

H_general_sanikkaiset

126 Samples 256 Photos
120 Average samples per hour
17/20/24 Digitisation times (min/avg/max)

Outcome Photo monitor

Uploading **Set done** **Uploading: Off**

Time	ID	Group	Images	Q-Color	Q-Sharp	State
2013-03-04 09:24:12	H.1697897	H_general_sanikk...	2			Imaged
2013-03-04 09:23:33	H.1711867	H_general_sanikk...	2			Imaged
2013-03-04 09:23:14	H.1697897	H_general_sanikk...	2			Imaged
2013-03-04 09:22:33	H.1711844	H_general_sanikk...	2			Imaged
2013-03-04 09:21:59	H.1711845	H_general_sanikk...	2			Imaged
2013-03-04 09:21:36	H.1711862	H_general_sanikk...	2			Imaged
2013-03-04 09:21:10	H.1711864	H_general_sanikk...	2			Imaged
2013-03-04 09:20:33	H.1711863	H_general_sanikk...	2			Imaged
2013-03-04 09:20:00	H.1709793	H_general_sanikk...	2			Imaged
2013-03-04 09:19:33	H.1709794	H_general_sanikk...	2			Imaged
2013-03-04 09:19:05	H.1709795	H_general_sanikk...	2			Imaged
2013-03-04 09:18:39	H.1709796	H_general_sanikk...	2			Imaged
2013-03-04 09:18:13	H.1710853	H_general_sanikk...	2			Imaged
2013-03-04 09:17:36	H.1709797	H_general_sanikk...	2			Imaged
2013-03-04 09:16:47	H.1734799	H_general_sanikk...	2			Imaged
2013-03-04 09:16:18	H.1734800	H_general_sanikk...	2			Imaged
2013-03-04 09:15:47	H.1697896	H_general_sanikk...	2			Imaged
2013-03-04 09:15:21	H.1697895	H_general_sanikk...	2			Imaged
2013-03-04 09:14:58	H.1697894	H_general_sanikk...	2			Imaged
2013-03-04 09:14:15	H.1697893	H_general_sanikk...	2			Imaged
2013-03-04 09:13:52	H.1697892	H_general_sanikk...	2			Imaged
2013-03-04 09:13:19	H.1697898	H_general_sanikk...	2			Imaged
2013-03-04 09:13:00	H.1697897	H_general_sanikk...	2			Imaged
2013-03-04 09:12:32	H.1697899	H_general_sanikk...	2			Imaged
2013-03-04 09:12:03	H.1697897	H_general_sanikk...	2			Imaged
2013-03-04 09:11:37	H.1547305	H_general_sanikk...	2			Imaged
2013-03-04 09:10:54	H.1122894	H_general_sanikk...	2			Imaged
2013-03-04 09:10:35	H.1122895	H_general_sanikk...	2			Imaged
2013-03-04 09:10:05	H.1122896	H_general_sanikk...	2			Imaged
2013-03-04 09:09:37	H.1667408	H_general_sanikk...	2			Imaged
2013-03-04 09:09:07	H.1469189	H_general_sanikk...	2			Imaged
2013-03-04 09:08:41	H.1697893	H_general_sanikk...	2			Imaged
2013-03-04 09:08:13	H.1697897	H_general_sanikk...	2			Imaged
2013-03-04 09:07:35	H.1567023	H_general_sanikk...	2			Imaged
2013-03-04 09:07:12	H.1637195	H_general_sanikk...	2			Imaged
2013-03-04 09:06:37	H.1154447	H_general_sanikk...	2			Imaged
2013-03-04 09:06:14	H.1489445	H_general_sanikk...	2			Imaged
2013-03-04 09:05:44	H.1281274	H_general_sanikk...	4			Imaged
2013-03-04 09:05:16	H.1472402	H_general_sanikk...	2			Imaged
2013-03-04 09:04:47	H.1489462	H_general_sanikk...	2			Imaged
2013-03-04 09:04:18	H.1667396	H general sanikk...	2			Imaged

H.1697899

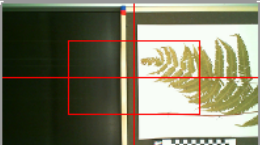

Preview Log

Machine vision

- An interface between software and real world
- Based on 1280 x 800 px real-time video stream
- 10 FPS
- Camera above the conveyor belt

Machine vision

Plant example

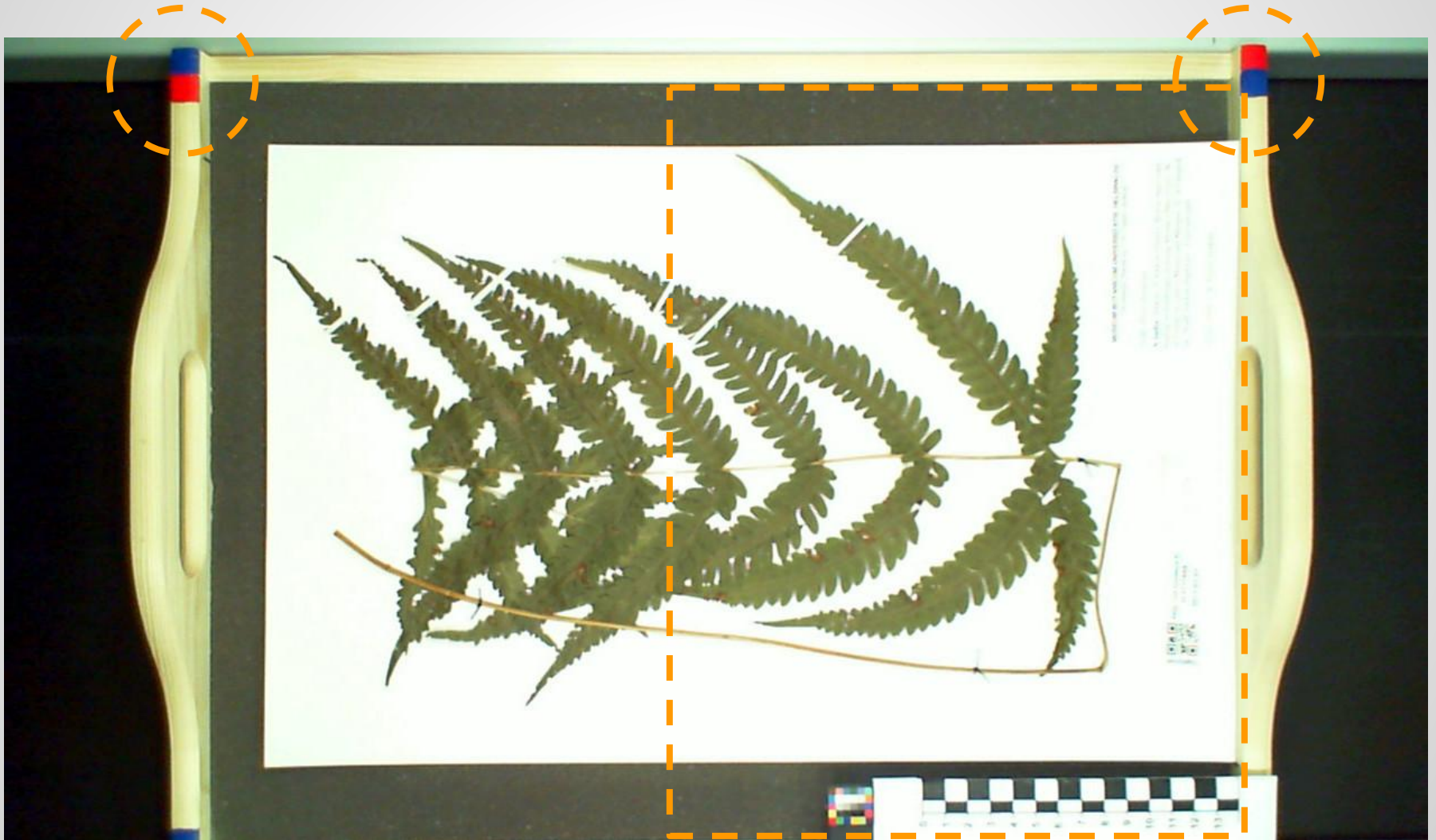

Machine vision

Insect example

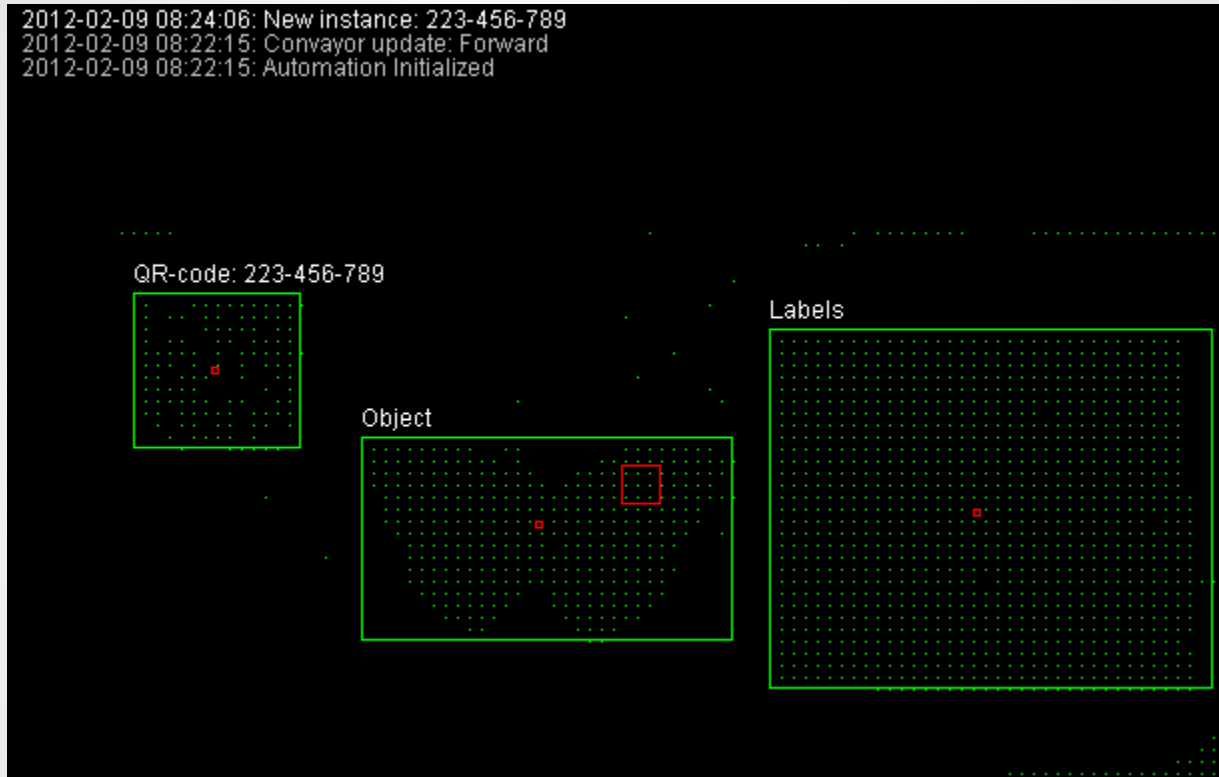

Image analysis

6048 x 4032 px



Modes

Building sample specific functionalities

- *A Mode* is a predefined series of actions in digitisation for specific sample type
- Currently implemented modes
 - Plant mode
 - Two photos per sample (top and bottom)
 - 1 cm overlapping area
 - Insect mode
 - Search of insects and focusing points
 - Two photos per insect (insect and labels)
- Easy to add new modes

to be continued in demonstration...

Thank you!